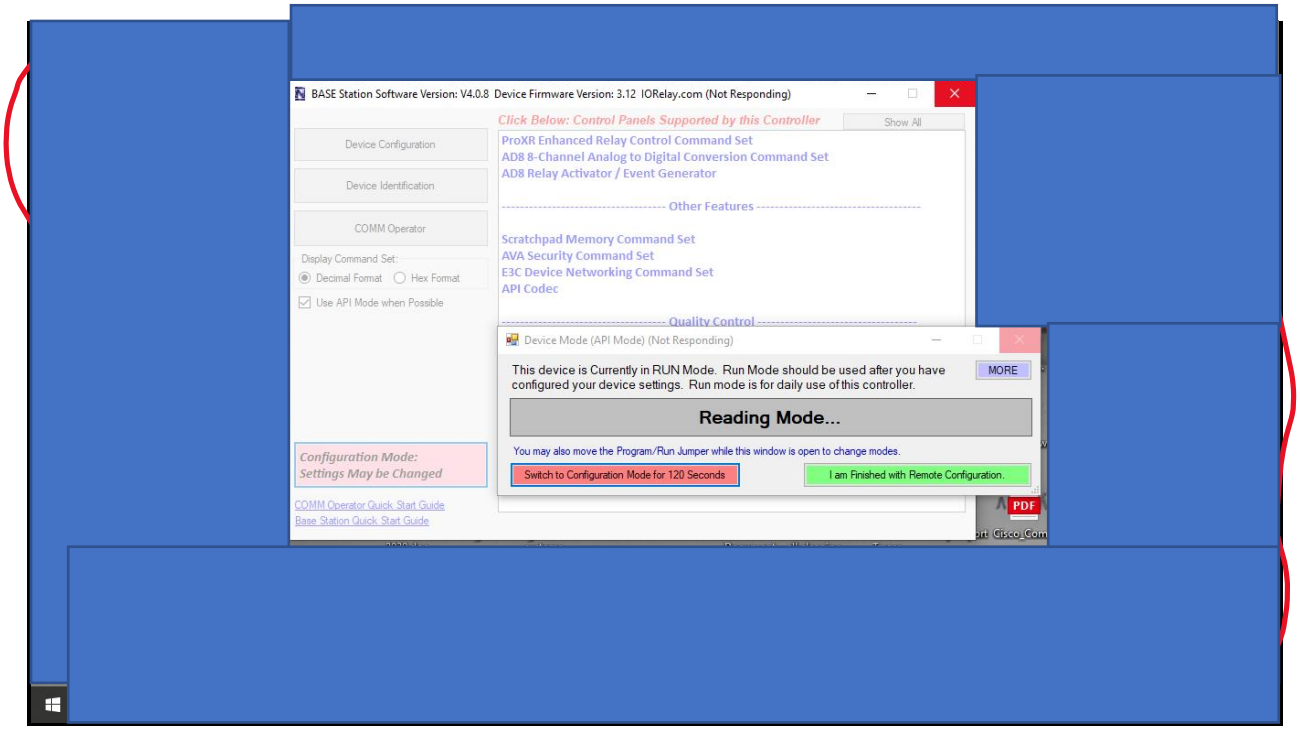
BASE Station Software Version: V4.0.8 Device Firmware Version: 3.12 IORelay.com (Not Responding)
Device Configuration
Device Identification
COMM Operator
Display Command Set:
Decimal Format
Hex Format
Use API Mode when Possible
Click Below: Control Panels Supported by this Controller
Show All
ProXR Enhanced Relay Control Command Set
AD8 8-Channel Analog to Digital Conversion Command Set
AD8 Relay Activator / Event Generator
Other Features
Scratchpad Memory Command Set
AVA Security Command Set
E3C Device Networking Command Set
API Codec
Quality Control
Device Mode (API Mode) (Not Responding)
This device is Currently in RUN Mode. Run Mode should be used after you have configured your device settings. Run mode is for daily use of this controller.
MORE
Reading Mode...
You may also move the Program/Run Jumper while this window is open to change modes.
Switch to Configuration Mode for 120 Seconds
I am Finished with Remote Configuration.
Configuration Mode:
Settings May be Changed
COMM Operator Quick Start Guide
Base Station Quick Start Guide
PDF